

Intrade á8

Paul Peuerl
(1570 - nach 1625)

1. 2.

1. 2.

1. 2.

1. 2.

1. 2.

1. 2.

1. 2.

1. 2.

1. 2.

1. 2.

1. 2.

1. 2.

1. 2.

1. 2.

1. 2.

1. 2.

Canto 1

Intrade á8

Paul Peuerl
(1570 - nach 1625)

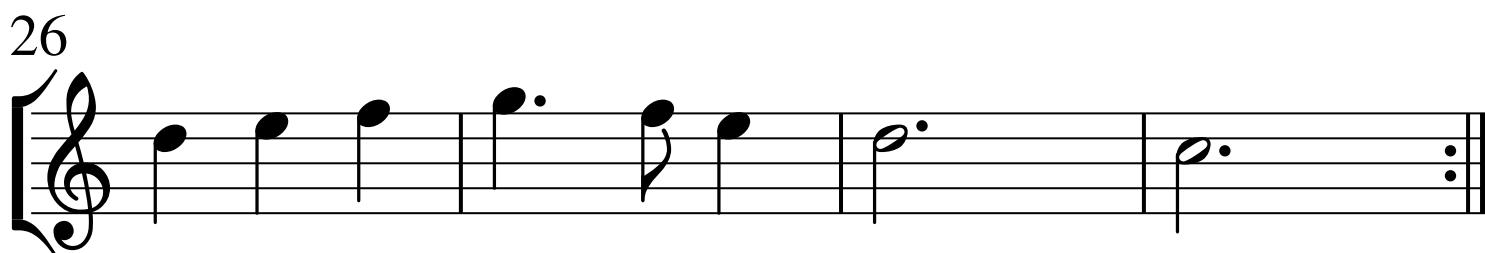
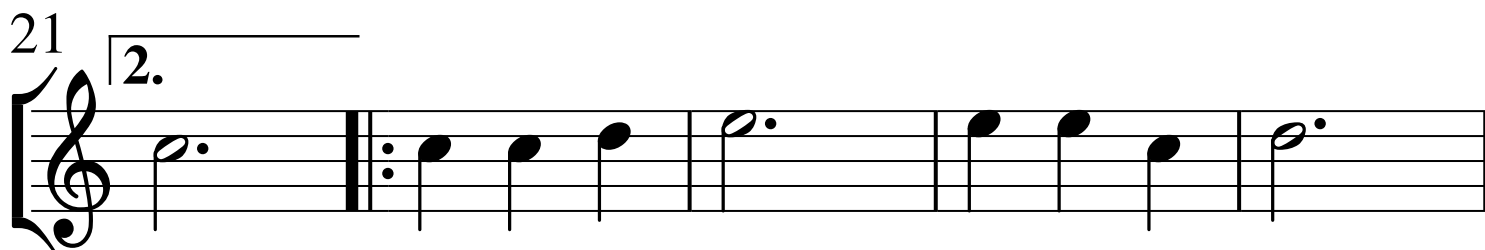
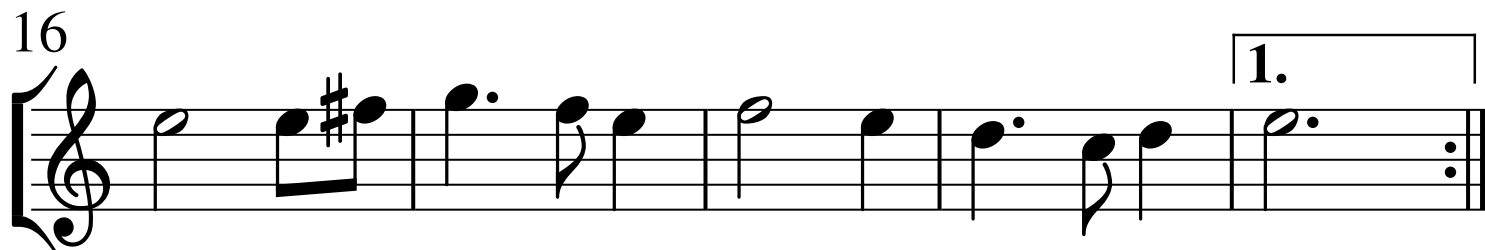
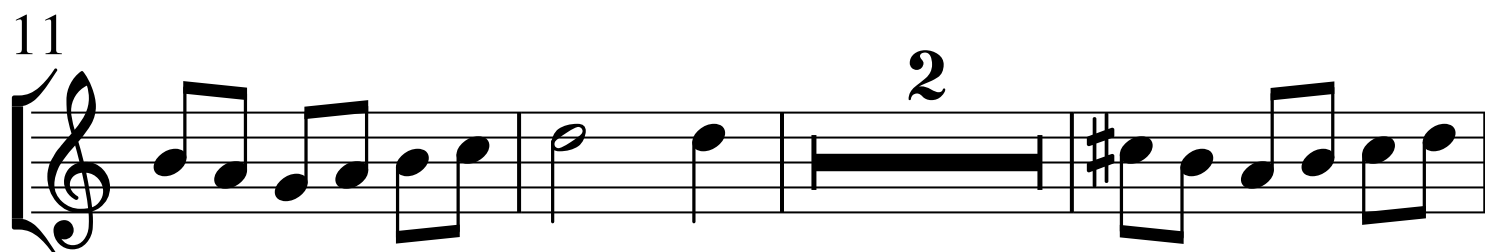
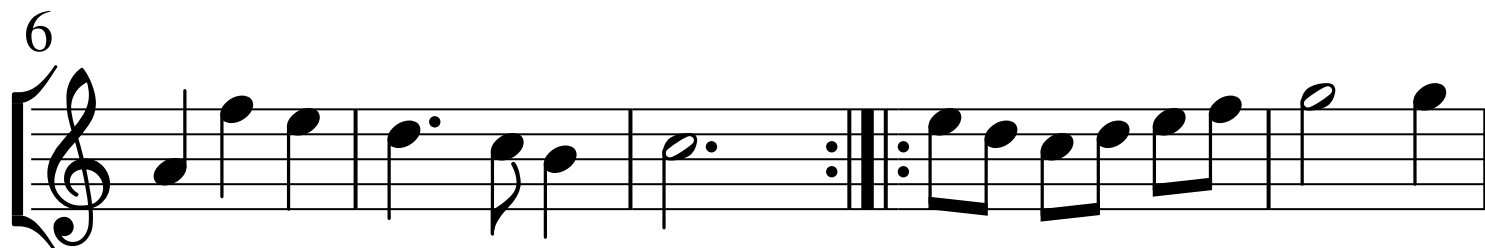
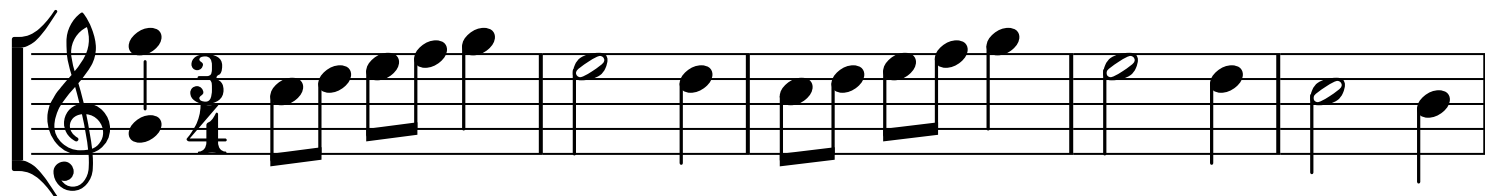

Alto 1

Intrade á8

Paul Peuerl
(1570 - nach 1625)

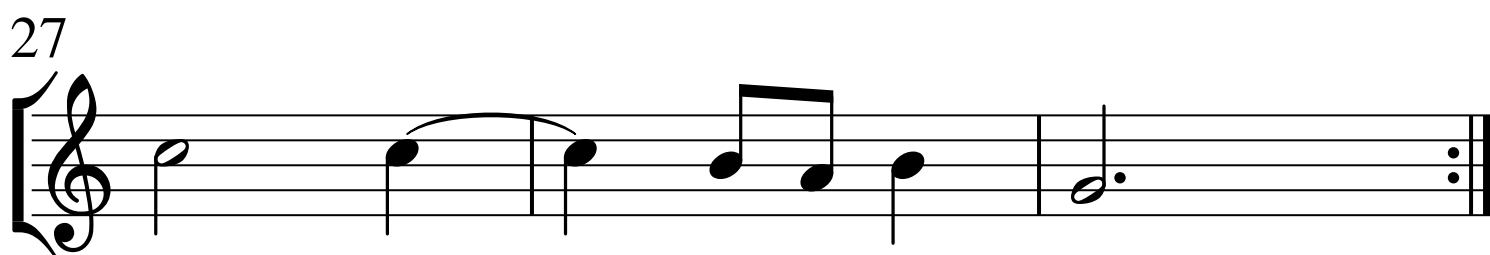
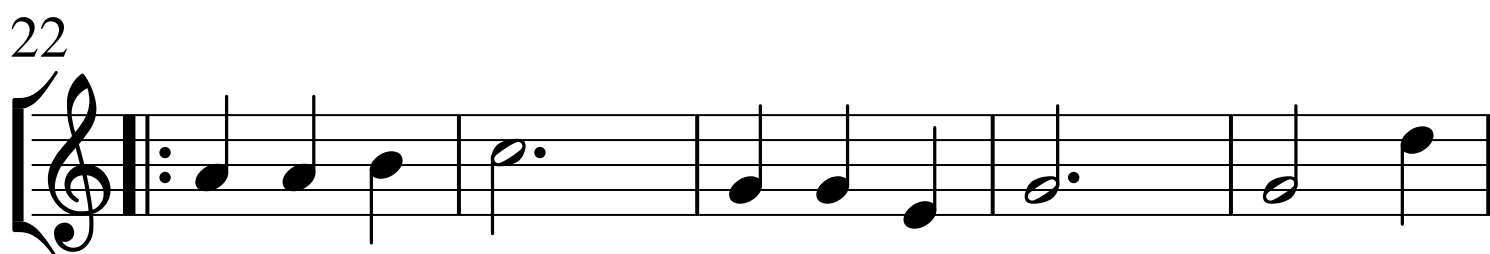
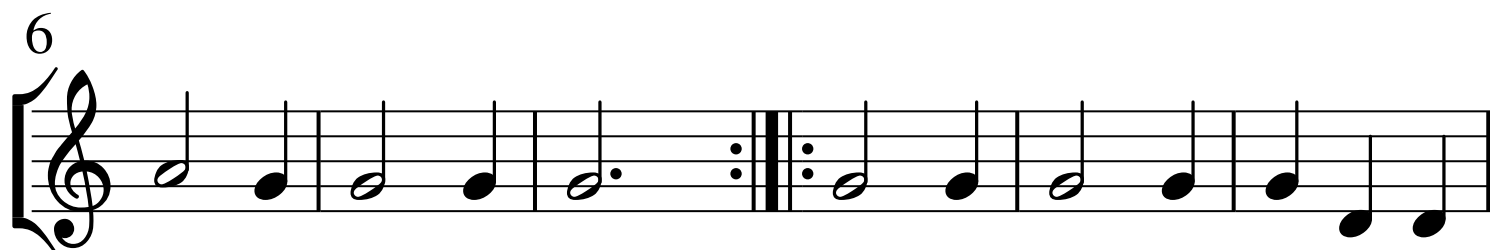
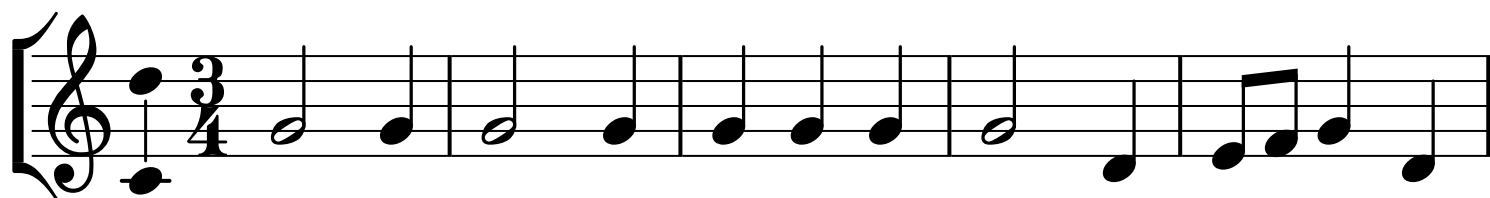

Tenor 1

Intrade á8

Paul Peuerl
(1570 - nach 1625)

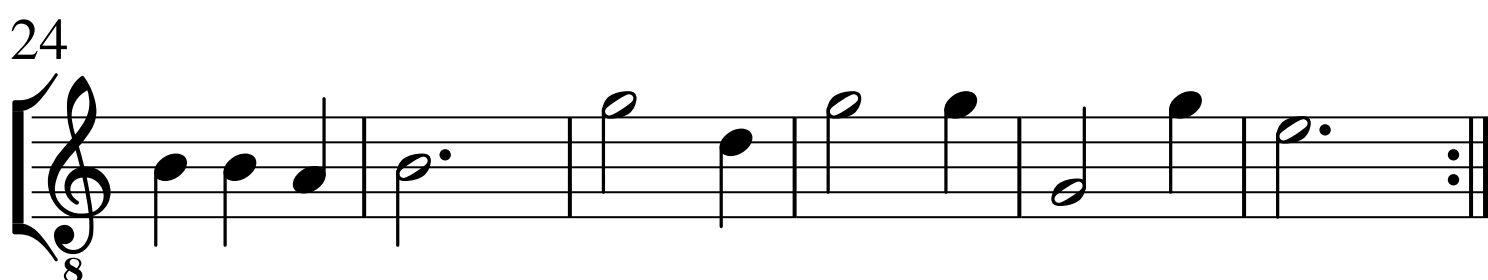
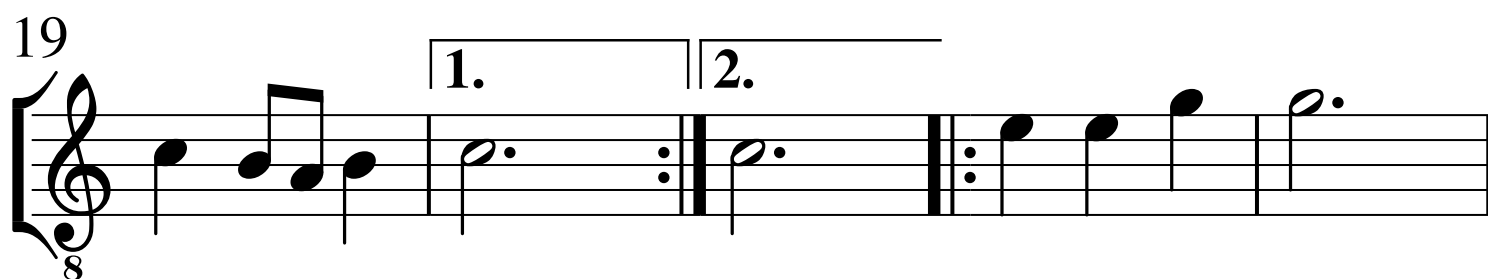
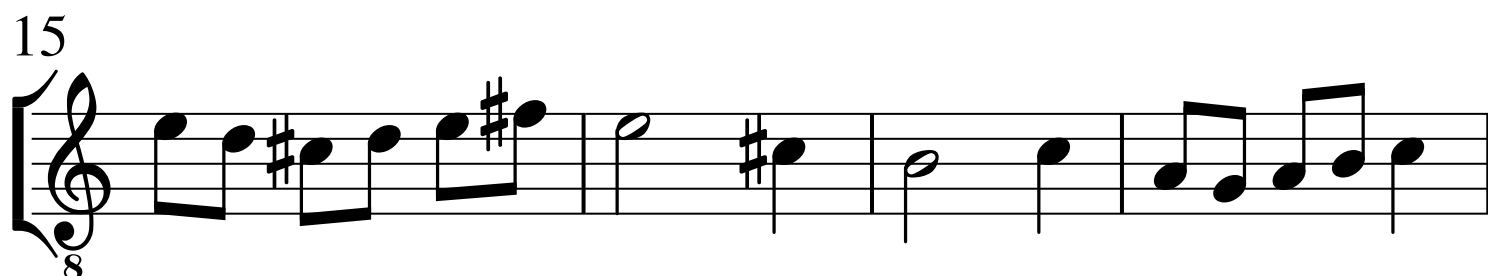
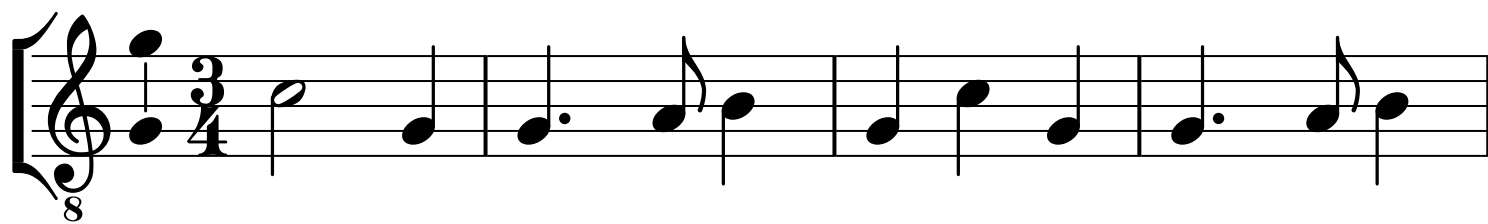

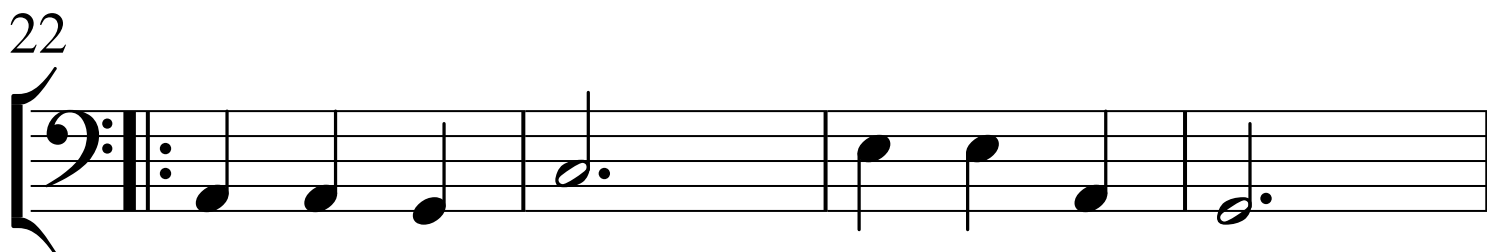
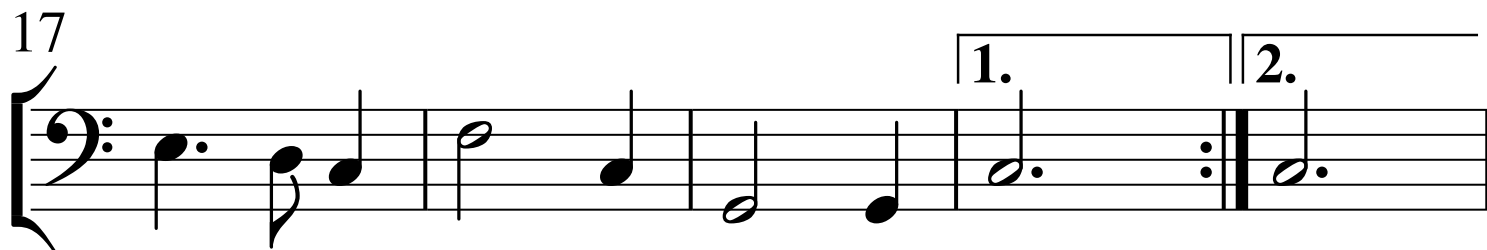
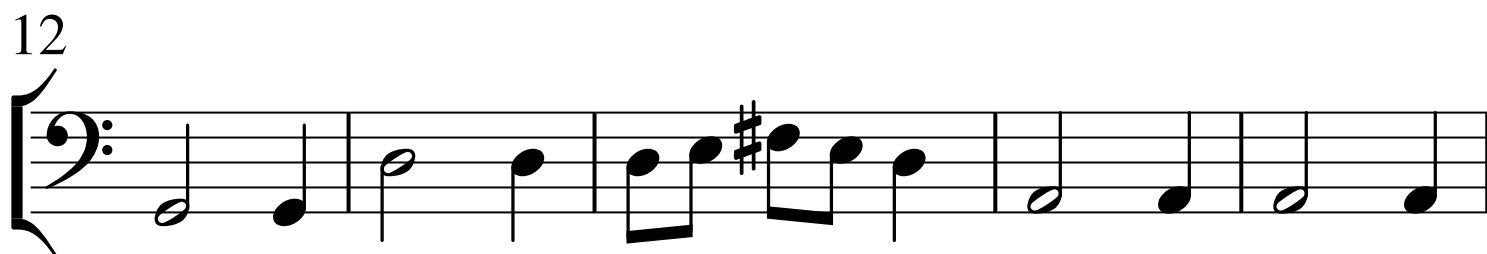
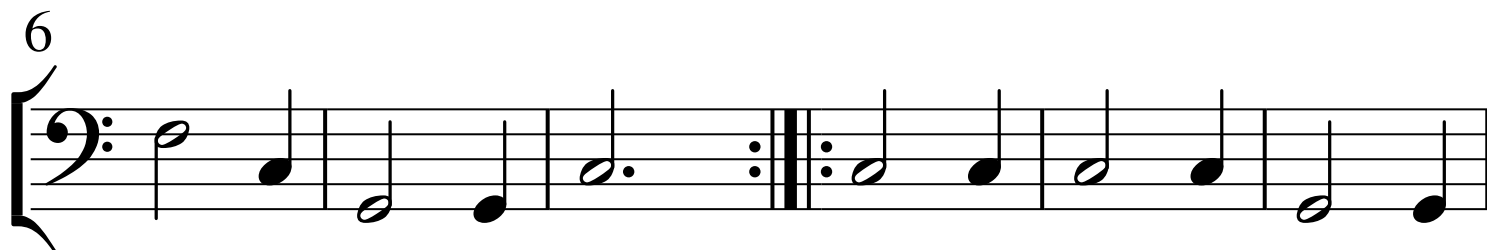
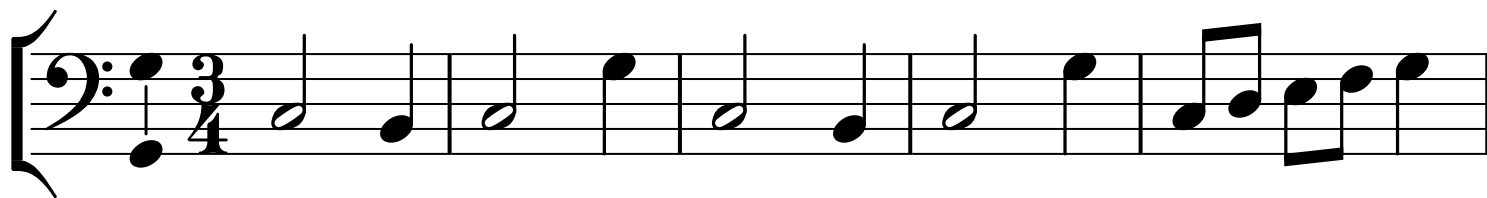

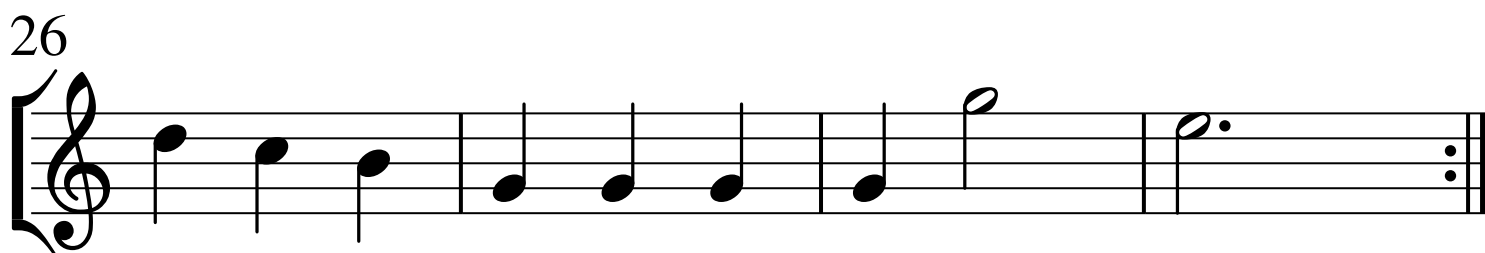
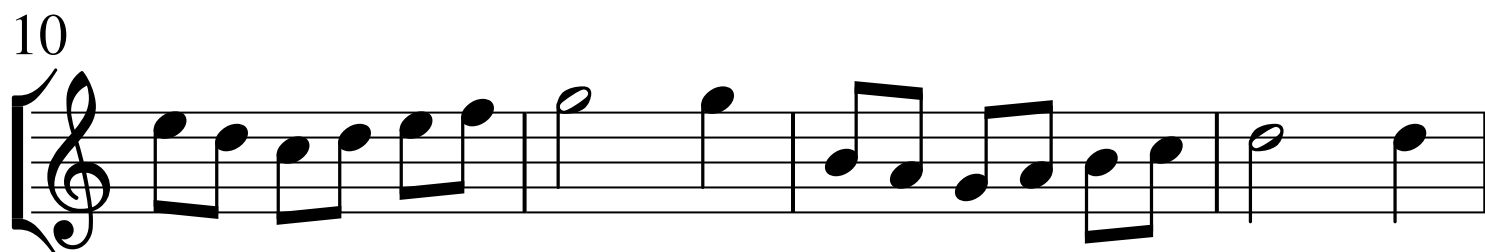
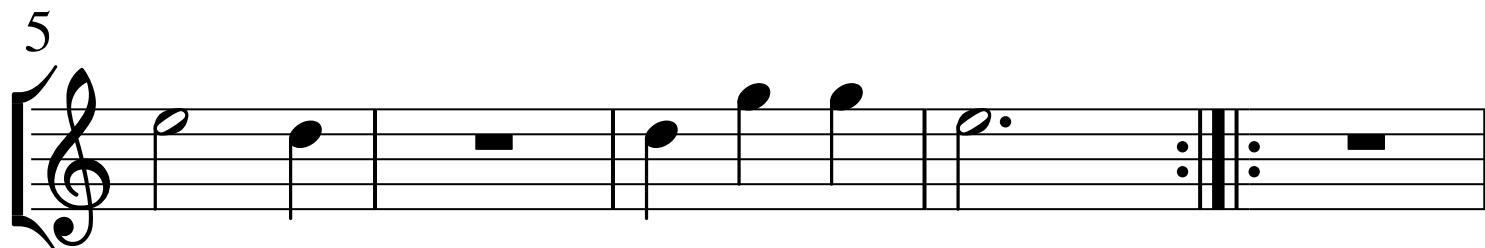
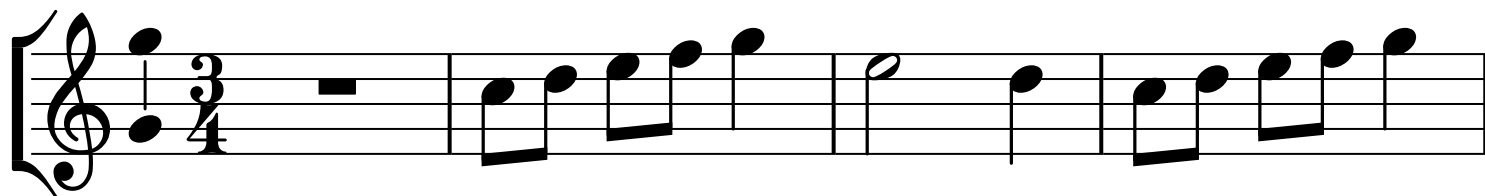

Tenor 2

Intrade á8

Paul Peuerl
(1570 - nach 1625)

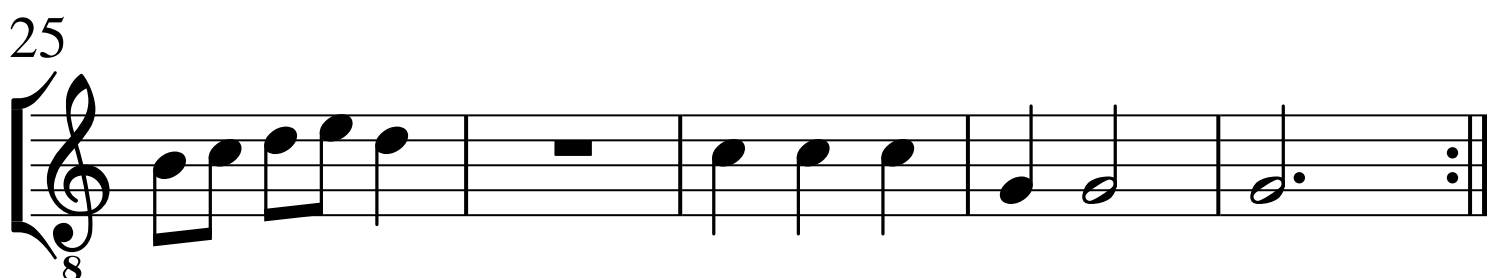
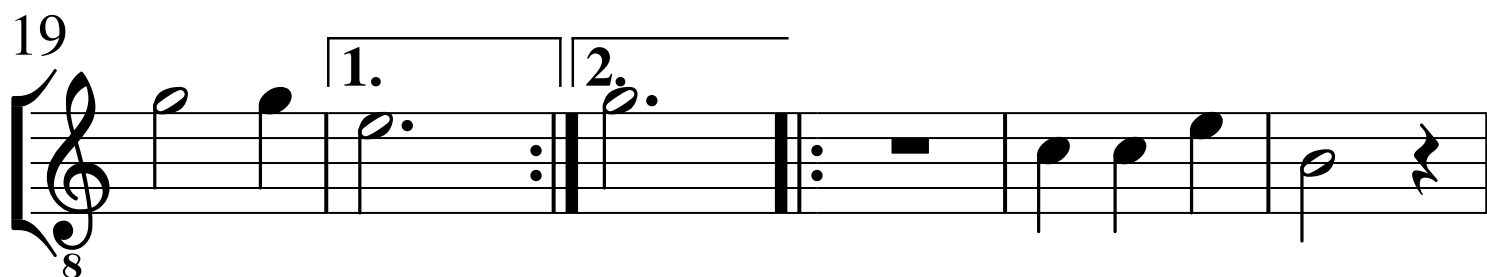
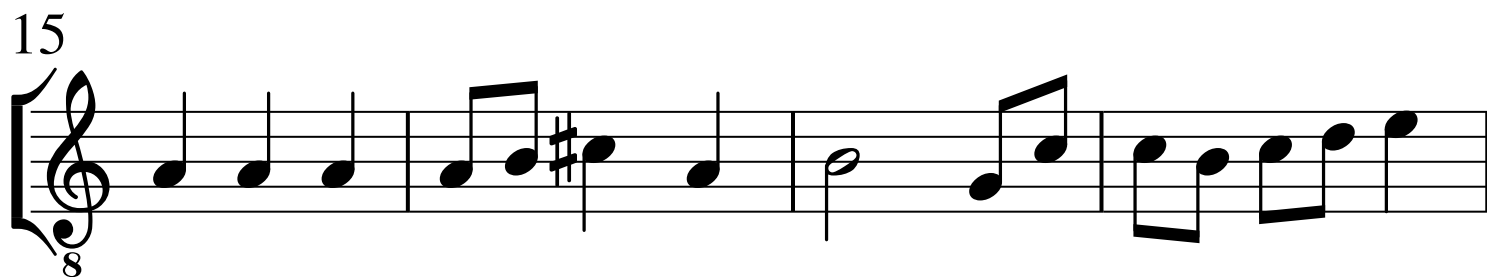
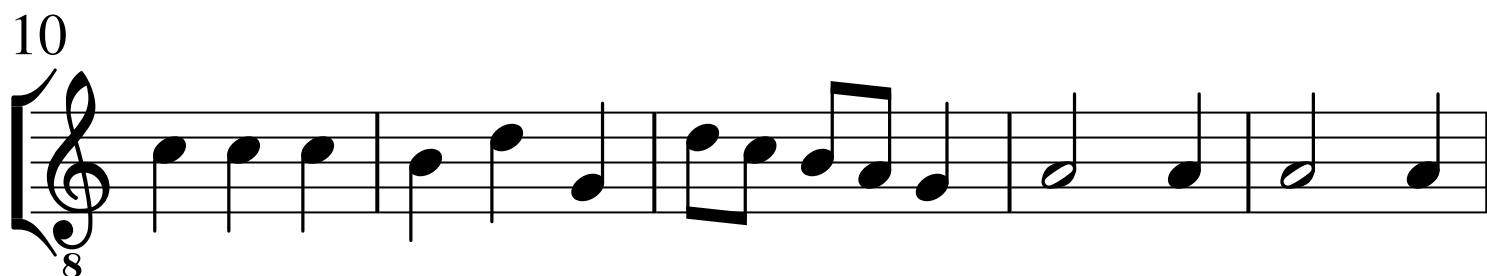
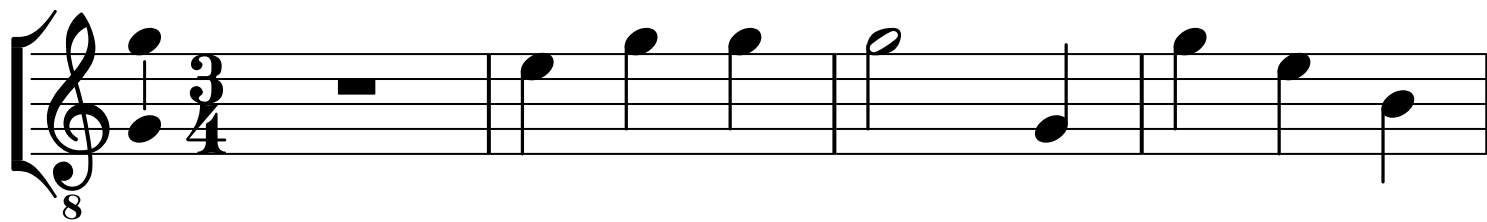

Intrade á8

Paul Peuerl
(1570 - nach 1625)

[illegible]

14

8

19

1. 2.

8

25

8